

PROCESSED AT :
Thyrocare



Corporate office : Thyrocare Technologies Limited, D-37/3, TTC MIDC, Turbhe, Navi Mumbai - 400 703
☎ 022 - 3090 0000 / 6712 3400 ☎ 9870666333 ✉ wellness@thyrocare.com 🌐 www.thyrocare.com

REPORT

NAME : XXXXXXXXXXXXXXXXXXXXXXXX
REF. BY : XXXXXXXXXXXXXXXXXXXXXXXX
TEST ASKED : ANTINUCLEAR ANTIBODIES-17 BLOT

SAMPLE COLLECTED AT :
XXXXXXXXXXXXXXXXXXXXXXXXXXXXXXXXXXXX

ANA - 17 Pro

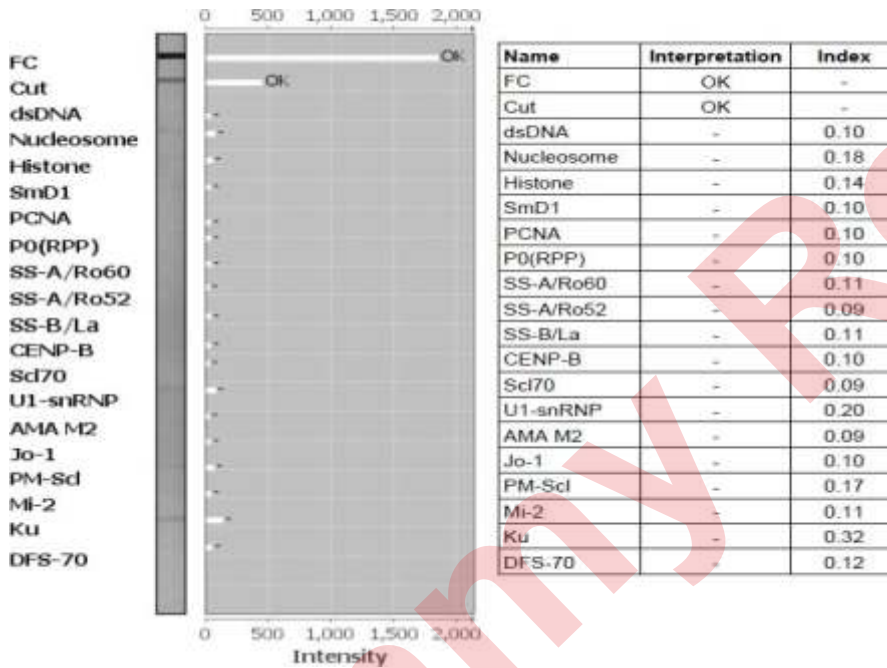

RESULT : ANA Blot test reported Negative as antibodies were not detected against any of the antigens from ANA Blot profile.

NOTE : Confirmatory test for differential diagnosis of Systemic Rheumatic Diseases
~~ End of report ~~

Sample Collected on (SCT) : Sample collection time
Sample Received on (SRT) : Sample receiving time at Lab
Report Released on (RRT) : Report release time
Sample Type : SERUM
Labcode :
Barcode :

Doctor 1 Sign

Doctor 2 Sign

CONDITIONS OF REPORTING

- ✓ The reported results are for information and interpretation of the referring doctor only.
- ✓ It is presumed that the tests performed on the specimen belong to the patient; named or identified.
- ✓ Results of tests may vary from laboratory to laboratory and also in some parameters from time to time for the same patient.
- ✓ Should the results indicate an unexpected abnormality, the same should be reconfirmed.
- ✓ Only such medical professionals who understand reporting units, reference ranges and limitations of technologies should interpret results.
- ✓ This report is not valid for medico-legal purpose.
- ✓ Neither Thyrocare, nor its employees/representatives assume any liability, responsibility for any loss or damage that may be incurred by any person as a result of presuming the meaning or contents of the report.
- ✓ Thyrocare Discovery video link :- <https://youtu.be/nbdYeRgYyQc>
- ✓ For clinical support please contact @8450950852,8450950853,8450950854 between 10:00 to 18:00

EXPLANATIONS

- ✓ Majority of the specimen processed in the laboratory are collected by Pathologists and Hospitals we call them as "Clients".
- ✓ **Name** - The name is as declared by the client and recored by the personnel who collected the specimen.
- ✓ **Ref.Dr** - The name of the doctor who has recommended testing as declared by the client.
- ✓ **Labcode** - This is the accession number in our laboratory and it helps us in archiving and retrieving the data.
- ✓ **Barcode** - This is the specimen identity number and it states that the results are for the specimen bearing the barcode (irrespective of the name).
- ✓ **SCP** - Specimen Collection Point - This is the location where the blood or specimen was collected as declared by the client.
- ✓ **SCT** - Specimen Collection Time - The time when specimen was collected as declared by the client.
- ✓ **SRT** - Specimen Receiving Time - This time when the specimen reached our laboratory.
- ✓ **RRT** - Report Releasing Time - The time when our pathologist has released the values for Reporting.
- ✓ **Reference Range** - Means the range of values in which 95% of the normal population would fall.

SUGGESTIONS

- ✓ Values out of reference range requires reconfirmation before starting any medical treatment.
- ✓ Retesting is needed if you suspect any quality shortcomings.
- ✓ Testing or retesting should be done in accredited laboratories.
- ✓ For suggestions, complaints or feedback, write to us at **info@thyrocare.com** or call us on **022-3090 0000 / 6712 3400**
- ✓ SMS:<Labcode No.> to **9870666333**

Preventive Healthcare is now at your fingertips!

Download Thyroapp Now

— Launching —

Jaanch

For a closer look at your health with

Doctor-Curated Specialised Packages All Under One Roof

Heart	Fever	Cancer	Women's - Reproductive Health	
Thyroid	Diabetes	STDs	Skin Care	Hair Fall

Tests you can trust